

Salsa Margarita

By David Earl Holt

1st Alto

23

25

29

29

31

33

35

37

39

41

45

48

53

51

54

57

61

60

Solo ad lib
 B7(b9) B7/F# Emin7 Emin7/B

63

Em7(b5) A7(b9) D Bmin7 D7(b9) D7/A GMaj6 Emin7

67

E°7 A7(b9) A7 Eb7 D Bmin7 Emin7 A7

71

Emin7 A7(b9) D D/A D B/F# B7 GMaj6 Emin7

77

A7

Asus7 A7 D

86

Soli

94

Fade

Salsa Margarita

By David Earl Holt

2nd Alto

1 *f*

3 *pp* *f*

6

13

9 *mf*

14

17

20

23

25

29

29

31

33

35

37

39

41

45

48

53

54

57

61

77

81

86

88

90

92

94

mf

94

96

98

101

Fade

104

106

Salsa Margarita

By David Earl Holt

1st Tenor

- Measure 1: *f* (forte), starting with a fermata on the first note.
- Measure 12: *mf* (mezzo-forte), starting with a fermata on the first note.
- Measures 15, 17, and 20: *f* (forte), featuring various rhythmic patterns and articulations.

23

25

29

29

31

34

37

39

41

45

45

f *pp*

48 *f* 53

51 *mf*

54

57 61

60 77 *f*

77

81 1. *p* *f*

86 Soli 2. *p* *f*

88

Salsa Margarita

By David Earl Holt

2nd Tenor

23

25

29

29

31

34

37

39

41

45

45

f *pp*

48 *f*

51 *mf*

54

57

60 *f*

77

81 *p* *f*

85 *p* *f*

88

94

94

96

98

Soli

101

104

106

Salsa Margarita

By David Earl Holt

Bari

23

25

29

29

31

33

35

37

39

41

45

45 *f* *pp*

48

48 *f*

53

51 *mf*

54

54

57

57

61

60 8 7 *f*

77

77

81

81 *p* *f*

86 Soli

85

85 *p* *f*

88

91

94

mf

94

96

98

Fade

101

p

104

106

Salsa Margarita

By David Earl Holt

1st Trpt

49 *f* 53 61 2 8 8

69

73 77 *f*

77

81 1. *p* *f*

85 86 2. *p* *f*

90 94

94

96 8

Salsa Margarita

By David Earl Holt

2nd Trpt

49 53 61

69

73 77 *f*

77

81 86 1. *p* *f*

85 2. *p* *f*

90 94

95

99 8

Salsa Margarita

By David Earl Holt

3rd Trpt

53

61

49 *f*

69

73

77

77

81

1.

p

f

86

85

2.

94

90

95

99

8

Salsa Margarita

By David Earl Holt

4th Trpt

46 *pp* Solo ad lib *f* 53

51

55

Amin7 D7(b9) G G/D G E/B E7 CMaj6 Amin7

59

D7 D7 G 61 8

70

74

77

f

79

83

1. *p* *f* 2. *p* *f* 86

88

94

Salsa Margarita

By David Earl Holt

1st Trb

38

43

45

f

47

pp

51

53

61

f

Soli

63

mf

67

71

75

77

80

86

84 *p* *f* *p* *f*

88

94

92

96

101

Salsa Margarita

By David Earl Holt

2nd Trb

1 *f* *pp*

5 *f*

13 *mf*

25 *mf*

32

35

39

45

44

f *pp*

48

53

8 61 *Soli* *mf*

64

68

72

77

81

p *f*

85 *p* 2. 86 *f*

89 94 94

99 8

Salsa Margarita

By David Earl Holt

3rd Trb

1 *f* *pp*

13 *f* 4

13 *mf* 8

25 29

29

32

35

39

44

45

f *pp*

48

53

61

f

53

8

mf

Soli

64

68

72

77

f

77

81

p *f*

85 *p* 86 *f*

89 94

94

99 8

Salsa Margarita

By David Earl Holt

4th Trb

1 *f* *pp*

4 *f* 13

9 4 8 *mf*

23 29

27

31

34

38 

45

43 

f

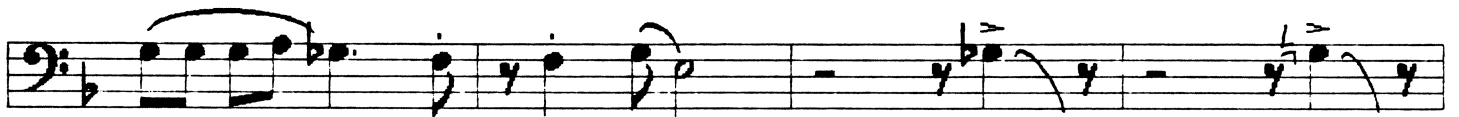
47 *pp* 

53

61

Soli

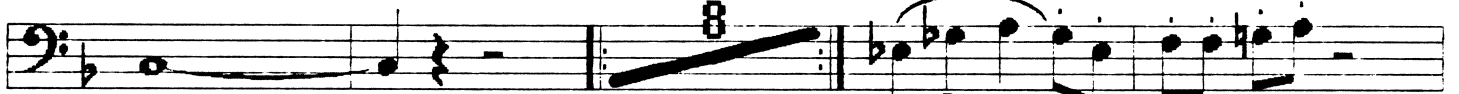
51 

8

mf

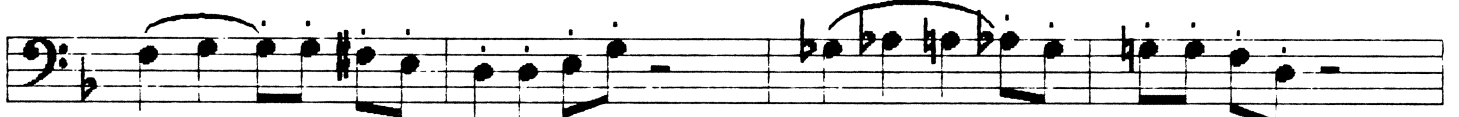
63 

67 

71 

77

75 

f

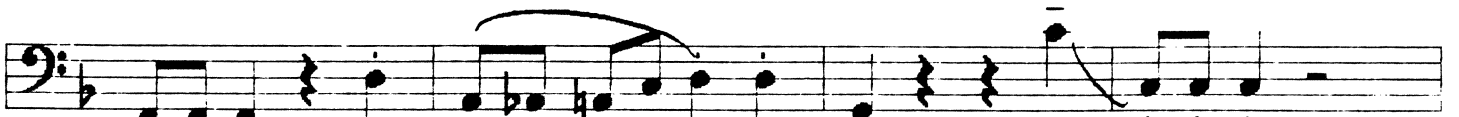
80 

86

84 *p* *f* *p* *f*

88

94

93

98

Salsa Margarita

By David Earl Holt

Piano

1 *f* FMaj7 Ab9 FMaj7 FMaj7 Eb9 FM9 Daug7 Gm9 *pp*

4 Gm9 Caug7 FMaj7 Ab9 FMaj7 FMaj7 Eb9 *f*

7 FMaj7 C7 Gmin C7 F Dmin7 Gmin7 C7

11

F Dmin7 Gmin7 C7 13 F Dmin7 Gmin7 C7

11

15

Gmin7 C7(b9) F F/C F D/A D7 BbMaj6 Gmin7

15

19

C7 C7 F C7 F Dmin7 Gmin7 C7

19

23

Gmin7 C7(b9) F F/C F D/A D7 BbMaj6 Gmin7

23

C7 C7 F D7(b9) D7/A Gmin7 Gmin7/D

27 27

Gm7(b5) C7(b9) F Dmin7 F7(b9) F7/C BbMaj6 Gmin7

31 31

G°7 C7(b9) BbMaj6 Amin7 Gmin7 Gb7 C7 F Dmin7

35 35

Gmin7 C7 Gmin7 C7(b9) F F/C F D/A D7

38 38

42

B♭Maj6 Gmin7 C7 C7 F 45 FMaj7 A♭9 FMaj7

42

46

FMaj7 E♭9 FM9 Daug7 Gm9 Gm9 Caug7

46

49

FMaj7 A♭9 FMaj7 FMaj7 E♭9 FMaj7

49

52

C7 Gmin C7 53 F Dmin7 Gmin7 C7 Gmin7 C7(♭9)

52

F F/C F D/A D7 B♭Maj6 Gmin7 C7

56

C7 F 61 D7(♭9) D7/A Gmin7 Gmin7/D Gm7(♭5) C7(♭9)

60

F Dmin7 F7(♭9) F7/C B♭Maj6 Gmin7 G°7 C7(♭9)

64

B♭Maj6 Amin7 Gmin7 G♭7 C7 F Dmin7 Gmin7 C7

68

71

Gmin7 C7(b9) F F/C F D/A D7 BbMaj6 Gmin7

75

C7 Csus7 C7 77 F Dmin7 Gmin7 C7

79

Gmin7 C7(b9) F F/C D/A D7 BbMaj6 Csus9/Bb

83

Csus9

1. Csus9 C9 2. Csus9 F D7(b9) D7/A

86

87 *f* Gmin7 Gmin7/D Gm7(b5) C7(b9) F F F7(b9) F7/C

91 BbMaj6 Gmin7 G°7 C7(b9) BbMaj6 Amin7 Gmin7 Gb7 C7

91 **94**

94 F Dmin7 Gmin7 C7 Gmin7 C7(b9) F F/C F

98 D/A D7 BbMaj6 Gmin7 C7 C7 F

Salsa Margarita

By David Earl Holt

Guitar

29

C7 C7 F D7(b9) D7/A Gmin7 Gmin7/D

Gm7(b5) C7(b9) F Dmin7 F7(b9) F7/C BbMaj6 Gmin7

G°7 C7(b9) BbMaj6 Amin7 Gmin7 Gb7 C7 F Dmin7

Gmin7 C7 Gmin7 C7(b9) F F/C F D/A D7

45

BbMaj6 Gmin7 C7 C7 F FMaj7 Ab9 FMaj7

FMaj7 Eb9 FM9 Daug7 Gm9 Gm9 Caug7

FMaj7 Ab9 FMaj7 FMaj7 Eb9 FMaj7

53

C7 Gmin C7 F Dmin7 Gmin7 C7 Gmin7 C7(b9)

F F/C F D/A D7 BbMaj6 Gmin7 C7 C7 F

61

D7(b9) D7/A Gmin7 Gmin7/D Gm7(b5) C7(b9) F Dmin7

61

F7(b9) F7/C BbMaj6 Gmin7 G°7 C7(b9)

65

BbMaj6 Amin7 Gmin7 Gb7 C7 F Dmin7 Gmin7 C7

68

Gmin7 C7(b9) F F/C F D/A D7 BbMaj6 Gmin7

71

C7 Csus7 C7 77 F Dmin7 Gmin7 C7

75

Gmin7 C7(b9) F F/C D/A D7 BbMaj6 Csus9/Bb

79

Csus9 1. Csus9 C9 2. Csus9 F D7(b9) D7/A

83

Gmin7 Gmin7/D Gm7(b5) C7(b9) F F F7(b9) F7/C

87

BbMaj6 Gmin7 G°7 C7(b9) BbMaj6 Amin7 Gmin7 Gb7 C7

91

86

94

F Dmin7 Gmin7 C7 Gmin7 C7(b9) F F/C F

D/A D7 BbMaj6 Gmin7 C7 C7 F F Dmin7

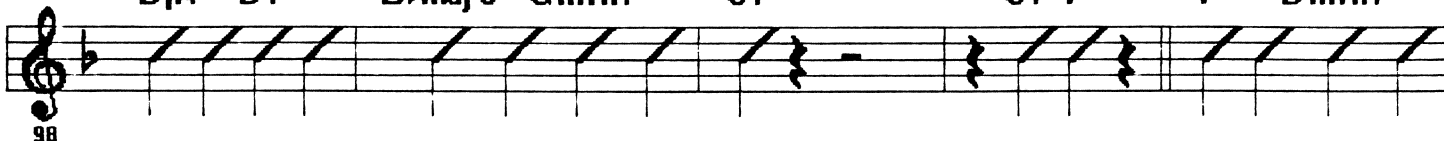

Gmin7 C7 Gmin7 C7(b9) F F/C F D/A D7

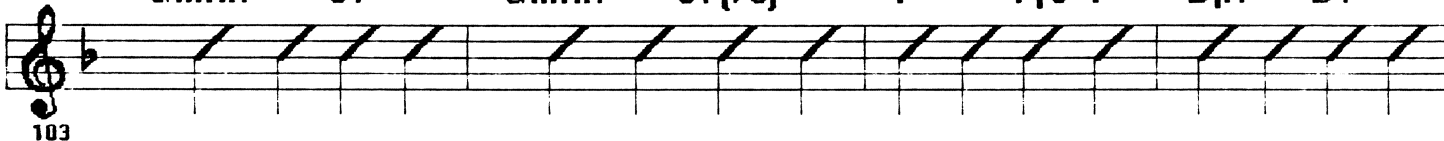

BbMaj6 Gmin7 C7 C7 F

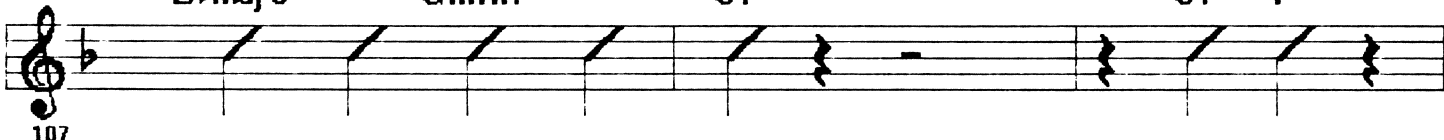

Salsa Margarita

By David Earl Holt

Bass

1 *f* *pp*

5 *f* 13

10

15

20 29

25

30

35

40
45

45

pp

53

49

f

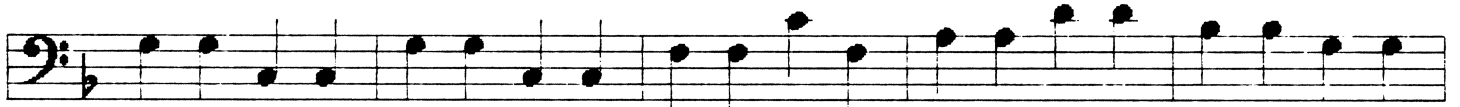

54

61

59

64

69

77

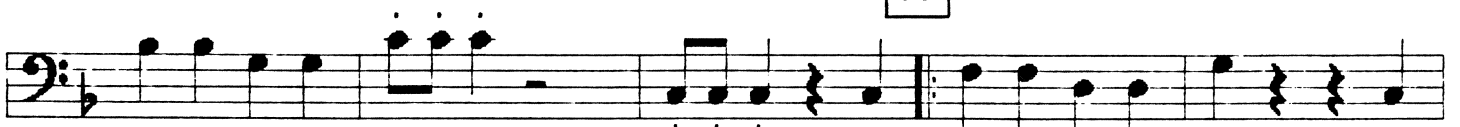

74

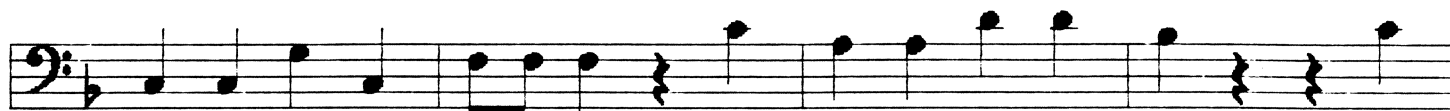

79

83

87

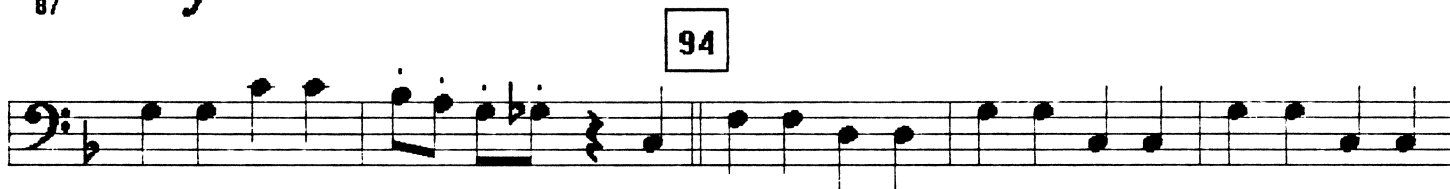

92

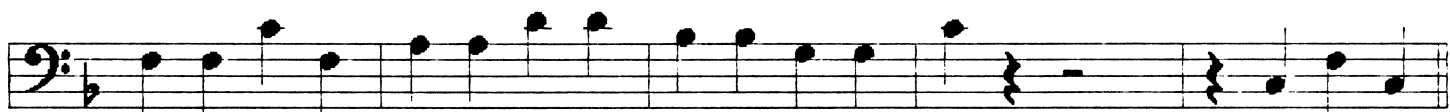

97

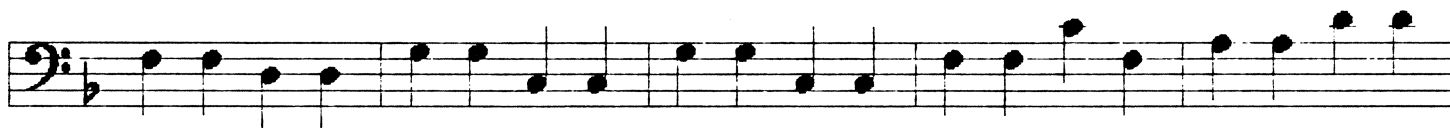

102

107

Salsa Margarita

By David Earl Holt

Drums

Slow Mambo

Cymb

1 *f* *pp*

4

Solo

Mambo

8 *f*

13

Saxes

12

16

21

29

Brass

26

30

Saxes

35

39

44

48

52

56

60

64

69

74

77

Full Band

Fill

f

78

Fill

82

1.

p

f

85

86

Saxes

2.

f

y

88

91

y

94

Saxes

94

99

103

108